

Patient report

Bio-Rad DATE: 01/08/2019
D-10 TIME: 09:10 AM
S/N: #DJ4I016123 Software version: 4.20-2
Sample ID: 10405268
Injection date 01/08/2019 08:47 AM
Injection #: 6 Method: HbA1c
Rack #: --- Rack position: 6

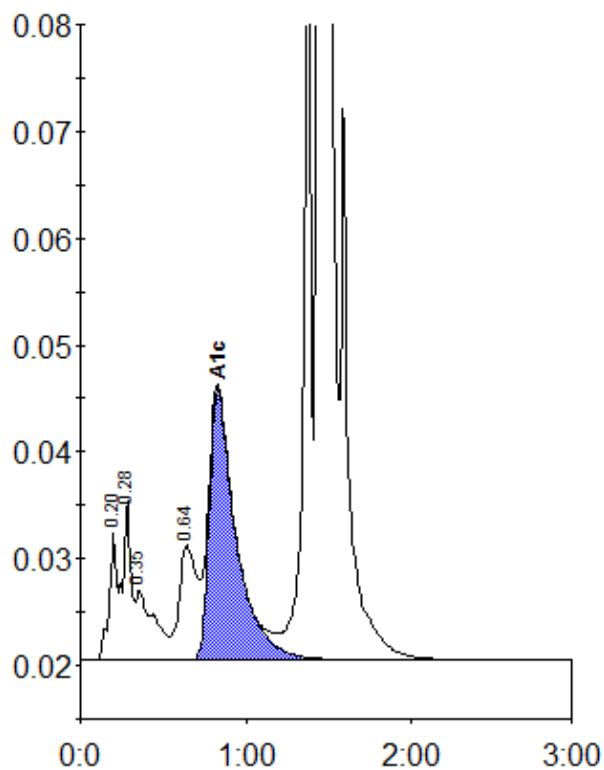

Peak table - ID: 10405268

Peak	R.time	Height	Area	Area %
A1a	0.20	11902	36721	1.1
A1b	0.28	14970	55024	1.6
Unknown	0.35	6463	50150	1.5
LA1c/CHb-1	0.64	10686	80281	2.3
A1c	0.83	25280	283179	10.5
P3	1.37	70425	232913	6.8
A0	1.44	791915	2690686	78.5
Total Area:			3428954	

Concentration:	%
A1c	10.5